

6th Diagnostic & Interventional Nephrology Meeting

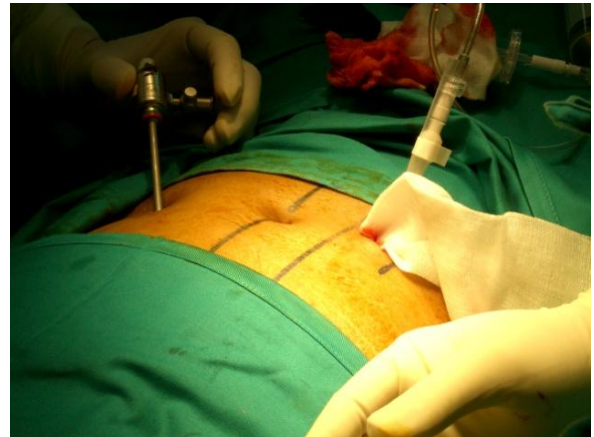

Improving PD catheter outcome through DIN

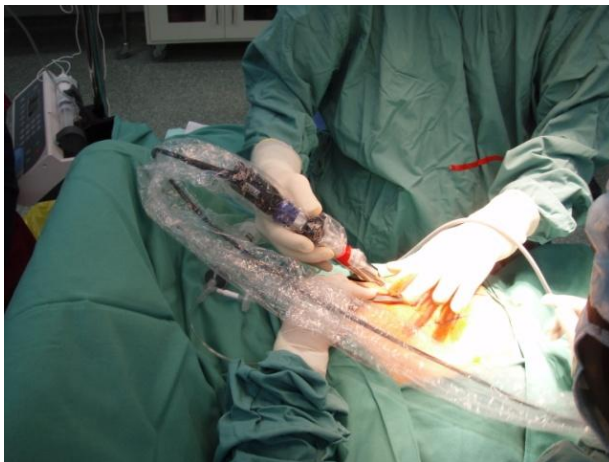

Date: 13 – 14th December 2012

**Venue:
Auditorium UiTM & Nephrology Interventional Suite
Hospital Selayang**

GENERAL INFORMATION

Sixth Diagnostic and Interventional Nephrology meeting

Diagnostic and Interventional Nephrology is rapidly becoming an important subspecialty in the field of Nephrology. Department of Nephrology, Hospital Selayang, one of the leaders in the field of diagnostics and interventional nephrology (DIN) in this country has initiated the first DIN meeting in 2007 with the theme “Ultrasonography for Nephrologist”. The responses and requests from the nephrology fraternity for a similar course/meeting have encourage the Department of Nephrology, Hospital Selayang to make DIN meeting an annual event and is now being organised in collaboration with the Malaysia Society of Nephrology (MSN) and the Post Graduate Renal Society Malaysia (PGRSM).

With the move to promote peritoneal dialysis by the nephrology fraternity and the Ministry of Health Malaysia, it is projected that PD population may double or even triple by the end of this decade. To handle this growth, it is important that the younger generations of nephrologists are exposed to peritoneal dialysis and the various issues and challenges associated with PD catheters. Hence, it is only appropriate that the 6th DIN is held with this theme in mind. This comprehensive programme provides both didactic and hands-on training for nephrologists in handling and facing common problems with PD catheters.

Learning Objectives

- An understanding of the challenges faced in handling the growth of peritoneal dialysis
- How to make your PD centre a success
- Preparation for PD catheter insertion
- Insertion of PD catheters
- Handling of common challenges and issues with PD catheters

ORGANISING COMMITTEE

ORGANISING CHAIRMAN

Dr Wong Hin Seng

SECRETARY

Dr Bee Boon Cheak

TREASURER

Dr Rafidah Abdullah

PUBLICATION & LOGISTICS

Dr Goh Ching Yan

LIVE SESSION

Dr Esther Tan & Dr Fariz Safhan Mohamad Nor

FACULTY

**Dr Bee Boon Cheak,
Consultant Nephrologist,
Department of Nephrology,
Selayang Hospital.**

**Dr Esther Tan Zhao Zhi,
Nephrology Fellow,
Department of Nephrology,
Selayang Hospital.**

**Dr Goh Ching Yan,
Consultant Nephrologist,
Department of Nephrology,
Selayang Hospital.**

**Mr Goh Yew Heng,
Consultant Surgeon,
Department of Surgery,
Selayang Hospital.**

**Dr Ghazali Ahmad,
Senior Consultant Nephrologist and Head,
Department of Nephrology
Hospital Kuala Lumpur.**

**Dr Keng Tee Chau
Senior Lecturer
University Malaya Medical Centre
Kuala Lumpur**

**Dr Ng Kim Swan,
Consultant Anesthesiologist,
Department of Anesthesiology,
Selayang Hospital.**

**Dr Rafidah Abdullah,
Consultant Nephrologist,
Department of Nephrology,
Selayang Hospital.**

**Dr Wong Hin Seng,
Senior Consultant Nephrologist and Head,
Department of Nephrology,
Selayang Hospital.**

**Dr Zawawi Nordin,
Senior Consultant Nephrologist,
Department of Medicine,
Hospital Sultanah Nur Zahirah,
Kuala Terengganu.**

PROGRAMME

Day One : Thursday; 13th December 2012 Venue: Auditorium UiTM	
0800 – 0830	Registration
0830 – 0845	Welcome Speech & Introduction Dr Wong Hin Seng
0845 – 0915	Plenary Lecture I (Chairperson: Dr Wong Hin Seng) The current state of affair of PD in Malaysia Datuk Dr Ghazali Ahmad
0915 – 1015	Symposium 1 : Issues prior to PD catheter insertion Chairperson: Dr Wong Hin Seng
0915 – 0945	Pre insertion evaluation: What needs to be done? Dr Bee Boon Cheak
0945 – 1015	PD catheters: Which one to choose? Dr Rafidah Abdullah
1015 – 1045	Tea
1045 – 1245	Symposium 2 : Insertion techniques Chairperson: Dr Rafidah Abdullah
1045 – 1115	Saldinger technique Dr Zawawi Nordin
1115 – 1145	Mini lap approach Dr Keng Tee Chau
1145 – 1215	Laparoscopic approach Mr Goh Yew Heng
1215 – 1245	Modified peritoneoscopic (Y-tec) Dr Bee Boon Cheak
1245 – 1400	Lunch
1400 – 1630	Live session I on PD catheter insertion Venue: DIN suite, Level 7, Hospital Selayang Facilitators: Dr Bee Boon Cheak Dr Goh Ching Yan Dr Wong Hin Seng Dr Esther Tan Zhao Zhi
1630 – 1700	Tea

PROGRAMME

Day TWO : Friday; 14th December 2012 Venue: Auditorium UiTM	
0830 – 0900	Plenary Lecture II (Chairperson: Dr Bee Boon Cheak) Increasing PD uptake in Malaysia : Can it be done Dr Wong Hin Seng
0900 – 1000	Symposium 3 : Other issues with catheter insertion Chairperson: Dr Goh Ching Yan 0900 – 0930 GA, regional or conscious sedation Dr Ng Kim Swan 0930 – 1000 Insertion of PD catheters in special groups: children, obese, dementia, etc Dr Bee Boon Cheak
1000 – 1030	Tea
1030 – 1200	Symposium 4 : Tackling PD catheter related issues through DIN Chairperson: Dr Bee Boon Cheak 1030 – 1100 Resistant exit site and tunnel infection Dr Goh Ching Yan 1100 – 1130 PD catheters malfunction Dr Esther Tan Zhao Zhi 1130 – 1200 Recurrent Peritonitis Dr Goh Ching Yan
1200 – 1415	Lunch
1415 – 1655	Live session II on managing PD catheter related complications at DIN suite Venue: DIN suite, Level 7, Hospital Selayang Facilitators: Dr Bee Boon Cheak Dr Goh Ching Yan Dr Wong Hin Seng Dr Esther Tan Zhao Zhi
1655 - 1700	Closing remark
1700 – 1730	Tea

REGISTRATION FORM FOR 6TH DIN MEETING

DELEGATES DETAIL

Title: Prof Datuk Dato' Dr Mr

Name:

Hospital / Institutions:

Address:

.....

E mail:

Telephone/ HP number :

REGISTRATION FEE:

 RM 200 (PGRSM active member) **RM 300 (non PGRSM member)**

Please complete the registration form and send it along with your payment to

Att: Ms Norashikin
Post Graduate Renal Society Malaysia
Department of Nephrology
Hospital Kuala Lumpur
Jalan Pahang.
50586 Kuala Lumpur

Tel No: 603 2698 4882 / 603 2615 5384

Fax No: 603 2698 4882

All cheques should be crossed and made payable to:

“POST GRADUATE RENAL SOCIETY MALAYSIA”

Please email Dr Rafidah Abdullah at rafidah72@gmail.com to confirm your registration.